

.

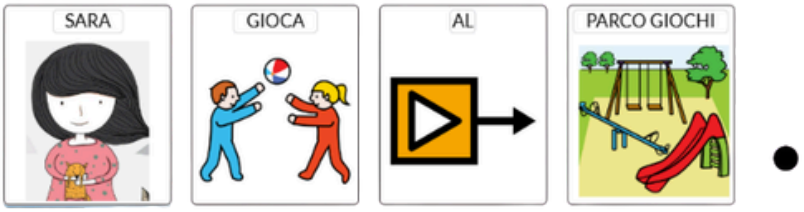

.

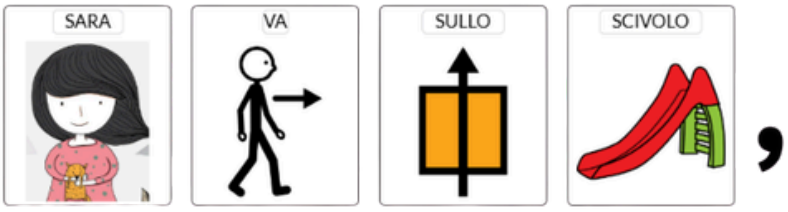

,

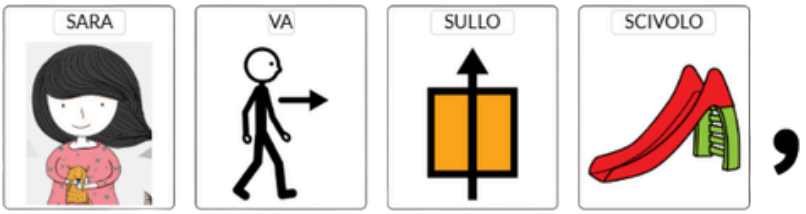

,

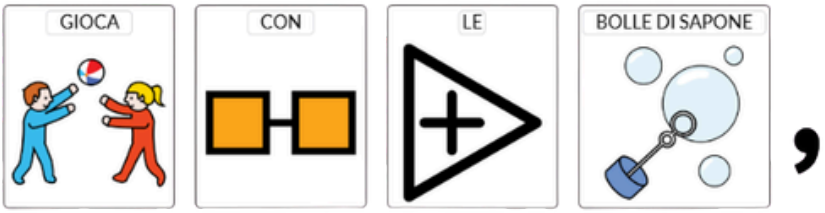

,

Cuci Didattica
MATERIALI DIDATTICI
CUCITI SU MISURA

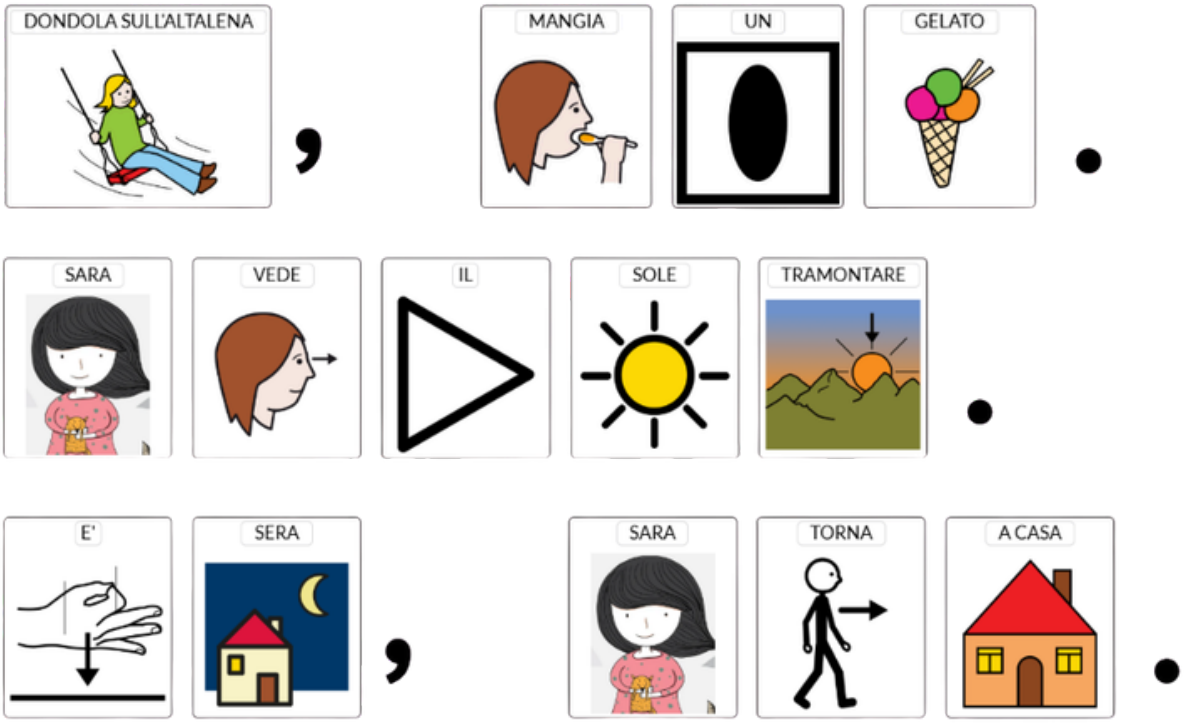

Pittogrammi: Sergio Palao, autore dei pittogrammi **ARASAAC**.
I pittogrammi sono di proprietà del Governo di Aragona e sono utilizzati nel rispetto della licenza Creative Commons BY-NC-SA 4.0.Fonte: ARASAAC – https://arasaac.org/

Cuci Didattica
MATERIALI DIDATTICI CUCITI SU MISURA

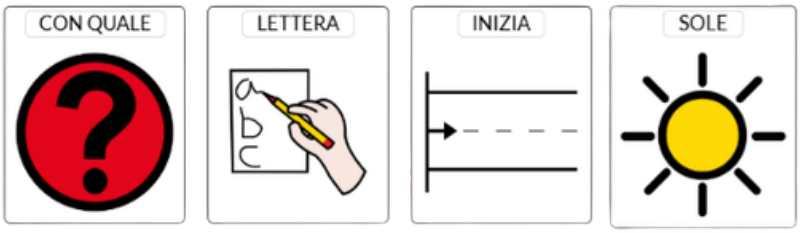

S M

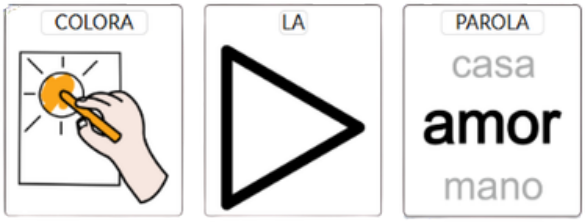

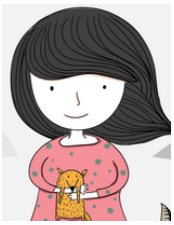

SARA

MELA



SORELLA

SERA

Cuci Didattica
MATERIALI DIDATTICI
CUCITI SU MISURA